



Dr. Vithalrao Vikhe Patil Foundation's

# College of Nursing

Accreditation: NAAC B++, ISO, 2(f) UGC Act



Address :- Opp. Govt. Milk Dairy, Vadgaon Gupta, Post: MIDC,  
Ahilyanagar-414111 (Maharashtra)

Tel. No. (0241) 2778042, 2777059, Fax: (0241) 2779782

Website: [www.vimscon.edu.in](http://www.vimscon.edu.in) Email: [principal@vimscon.edu.in](mailto:principal@vimscon.edu.in)



For Admissions to

Nursing Programmes 2025-26

Information Brochure



राष्ट्रीय मूल्यांकन एवं प्रत्यायन परिषद  
विश्वविद्यालय अनुदान आयोग का स्वायत्त संस्थान  
**NATIONAL ASSESSMENT AND ACCREDITATION COUNCIL**  
An Autonomous Institution of the University Grants Commission

## *Certificate of Accreditation*

*The Executive Committee of the  
National Assessment and Accreditation Council  
is pleased to declare  
Dr. Vithalrao Vikhe Patil Foundation's  
College of Nursing  
Vadgaon Supta, MIDC, Dist. Ahmednagar,  
affiliated to Maharashtra University of Health Sciences, Maharashtra as  
Accredited  
with CGPA of 2.82 on four point scale  
at B<sup>++</sup> grade  
valid up to November 29, 2028*

*Date : November 30, 2023*



*Mune'*  
Director

EC(SC)/175/1<sup>st</sup> Cycle/MHCOGN114197

## About Foundation



Dr. Vithalrao Vikhe Patil Foundation, Ahilyanagar, established in 1982 under the Bombay Public Trust Act, is dedicated to providing quality education in engineering, agriculture, medicine, and management. Founded by Padmabhushan Shri. Balasaheb Vikhe Patil, the foundation aims to spread technical and medical education in rural areas for national human resource development.

In 1982, the journey began with the College of Engineering, followed by the School of Management (IBMRD) offering MBA and MCA courses. The College of Agriculture started in 2013-14. Actively engaged in serving society since 1982, the foundation emphasizes excellence and holistic student development.

The foundation's mission includes providing specialized high-quality education, conducting independent and collaborative research, and equipping students with analytical and problem-solving skills. Strong industry interaction, seminars, training, and placement activities contribute to students' success.

Inspired by Dr. Vithalrao Vikhe Patil, the foundation has contributed to the emergence of other quality educational institutions like Pravara Rural Education Society and Pravara Medical Trust, all dedicated to values-centered technical education.

## About College

Dr. Vithalrao Vikhe Patil Foundation's, College of Nursing, Ahilyanagar, is recognized by Government of Maharashtra, Maharashtra Nursing Council, Mumbai and Indian Nursing Council, New Delhi.

The institute was established with RGNM Programme in the year 2005 with intake capacity of 20, Basic B.Sc. Nursing in the year 2008 with intake capacity of 50, Post Basic B.Sc. Nursing in the year 2010 with intake capacity of 30 and Master in Nursing in the year 2017 in 03 disciplines with intake capacity of 16 (Medical Surgical Nursing, Mental health Nursing and Community Health Nursing) and in the year 2022 in 02 disciplines with intake of capacity of 10 (Child Health Nursing and Obstetrics and Gynecological Nursing) is affiliated with Maharashtra University of Health Sciences, Nashik.

The college is part of the Vikhe Patil Foundation campus, covering three acres. It was established in 2005 by Dr. Balasaheb Vikhe Patil to uplift rural healthcare. Hon. Shri. Radhakrishna Vikhe Patil and Dr. Sujay Vikhe Patil are committed to providing holistic nursing education, preparing rural youths for professional excellence. Their vision is to offer quality education, ensuring graduates meet global standards in the 21st century. The college empowers individuals for professional and financial stability.



## **Vision**

"To develop the center of professional excellence in nursing with global standard, quality education, health care and research towards the prodigious dedication to the nation. "

## **Mission**

1. To prepare the nursing students with global standard curriculum, learning, teaching, technology and research catering towards the professional excellence.
2. To make learning as an experience that will inspire learners to reach their full potentials to become as a role model.
3. To fulfill comprehensive health care needs of the nation with holistic approach.
4. To foster the leadership through the values based on patient care practices integrated with interdisciplinary collaboration and partnership.
5. To contribute the professional development of the faculties as per the academic requirements.

## About Nursing Programmes

Sr.No.	Programme Name	Intake Capacity
1	Bachelor of Science in Nursing (B.Sc. Nursing)	100
2	Post Basic B.Sc. Nursing (P.B.B.Sc. Nursing)	60
3	<b>Master of Science in Nursing (M.Sc. Nursing)</b>	<b>26</b>
	<b>Subject Speciality</b>	
	Mental Health Nursing	08
	Obstetrics & Gynaecological Nursing	05
	Child Health Nursing	05
	Medical-Surgical Nursing	04
	Community Health Nursing	04
4	General Nursing and Midwifery (GNM)	80

## About Hospital

### Accreditations/ Awards:

1. National Accreditation Board for Hospitals & Health Care Providers (NABH)- Entry Level Accreditation.
2. National Assessment and Accreditation Council (NAAC) recognized Medical College & Hospital with "A +" grade
3. NABL Accreditation of Central Clinical Laboratory
4. Prestigious Healthcare Excellence Award by 'ROTARY CLUB OF AHMEDNAGAR CENTRAL'.
5. "Devdoot Award" for Outstanding work in healthcare during the COVID-19 pandemic from 2020-2022 award by 'Indian Red Cross Society'.
6. Exemplary performance under Integrated 'Ayushman Bharat Pradhan Mantri Jan Arogya Yojna (AB PM-JAY)' & 'Mahatma Jyotirao Phule Jan Arogya Yojna (MJPJAY)' by Rajya Aarogya Hami Society,' Government of Maharashtra.
7. Integrated Pradhan Mantri Jan Arogya Yojana (PM-JAY) & Mahatma Jyotirao Phule Jan Arogya Yojana (MJP-JAY): Felicitated by Govt. of Maharashtra in 2023 and 2025 for Exemplary performance with respect to Highest number of beneficiaries



**Dr. Vikhe Patil Memorial Hospital (800 Beds)**

# Admission Procedure

## 1. Bachelor of Science in Nursing (B.Sc. Nursing)

**Intake capacity: - 100 Seats**

### Overview

The **Bachelor of Science in Nursing (B.Sc. Nursing)** is a comprehensive four-year undergraduate degree programme designed to equip students with a strong foundation in nursing science, healthcare, and clinical practice. The programme aims to develop competent, compassionate, and skilled nursing professionals capable of delivering high-quality patient care in diverse healthcare settings.

Admission to the programme is based on the eligibility criteria prescribed by the Government of Maharashtra, Maharashtra State CET Cell, Indian Nursing Council (INC), and Maharashtra University of Health Sciences (MUHS). Candidates must qualify in the **MH-B.Sc. Nursing CET** conducted by the Maharashtra State CET Cell.

### Eligibility Criteria

**Age Criteria:** - The candidate must have completed **17 years of age on or before 31st December** of the year in which admission is sought.

### **Educational Qualification:**

The candidate must have:

- Passed the Higher Secondary Certificate (10+2) examination or its equivalent from a recognized Board (AISSCE/CBSE/ICSE/SSCE/HSCE or any other equivalent Board).
- Studied **Physics, Chemistry, Biology (PCB), and English** as compulsory subjects.
- Secured:
  - **Minimum 45% aggregate marks** in Physics, Chemistry, and Biology (PCB) for Open Category candidates.
  - **Minimum 40% aggregate marks** in PCB for candidates belonging to SC/ST/OBC and other reserved categories, as per Government rules.
- Qualified and be eligible through the **MH-B.Sc. Nursing CET** conducted by the Maharashtra State CET Cell.
- Be medically fit.
- Admissions are conducted **once every academic year**.

## FEES CHART FOR 1<sup>st</sup> YEAR B.Sc. NURSING FOR THE A.Y. 2025-26.

CATEGOR Y/ QUOTA	FOR REPORTING OF ADMISSION		ON SUBMISSION OF STATUS RETENTION			
	DEMAND DRAFT NO. 01		DEMAND DRAFT NO. 02			
	Tuition & Developme nt fees (Male student)	Tuition & Developme nt fees (Female student)	Hostel fee	Securit y deposit	Registratio n & Eligibility Fee (MUHS NASHIK)	SWF, UDF, Disaster MGMT, NSS & Insuranc e
<b>OPEN</b>	114500/-	114500/-	35000/ -	10000/-	6950/-	2000/-
<b>EBC/EWS/ SEBC (OPEN)</b>	64060/-	13619/-	35000/ -	10000/-	3200/-	2000/-
<b>OBC</b>	64060/-	13619/-	35000/ -	10000/-	3200/-	2000/-
<b>VJ/NT/SBC</b>	13619/-	13619/-	35000/ -	10000/-	3200/-	2000/-
<b>SC</b>	0	0	35000/ -	10000/-	3200/-	2000/-
<b>ST</b>	0	0	35000/ -	10000/-	3200/-	2000/-

**All admission process is carried out as per Rules and Regulations laid down by Competent Authorities,**

- 1) State CET Cell, ARA, DMER, Mumbai, MUHS, Nashik & INC New Delhi.
- 2) All EBC/Category students have to submit requisite documents and applicable fees at the time of admission to claim Scholarship/ Freeship from DMER, Mumbai, Social Welfare Office (As applicable)
- 3) Nationalised Bank Demand Draft to be prepared separately as follows in favour of THE PRINCIPAL DVVPFs COLLEGE OF NURSING payable at AHILYANAGAR
  - a) Demand Draft No.1: Tuition Fees (As Applicable)
  - b) Demand Draft No. 2: Hostel Fess and Security Deposit, Registration & Eligibility, SWF, UDF & Insurance Fess
- 4) For submission of Status Retention of Admission, Student has to deposit all other fees mandatory.
- 5) It is mandatory to submit Scan copy of each original document neat and clearly in separate PDF format as per check list (Size 150 kb)

## 2. Master of Science in Nursing (M.Sc. Nursing)

**Intake Capacity :- 26 Seats**

### Overview

The **Master of Science in Nursing (M.Sc. Nursing)** is a two-year postgraduate programme designed to prepare registered nurses for advanced clinical practice, leadership, education, research, and specialized healthcare services. The programme is intended for candidates who have successfully completed **B.Sc. Nursing** or **Post Basic B.Sc. Nursing (P.B.B.Sc. Nursing)** and aspire to enhance their professional competence in specialized fields of nursing.

With an annual intake capacity of **26 seats**, the programme offers specialization in **Mental Health Nursing (8 Seats)**, **Obstetrics & Gynecological Nursing (5 Seats)**, **Child Health Nursing (5 Seats)**, **Medical-Surgical Nursing (4 Seats)**, and **Community Health Nursing (4 seats)**. The curriculum integrates advanced theoretical knowledge, evidence-based practice, research methodology, and extensive clinical training to prepare graduates for leadership roles in nursing education, administration, and patient care.

### Eligibility Criteria

#### Educational Qualification

Candidates seeking admission to the M.Sc. Nursing programme must fulfill the following eligibility requirements:

- Must have passed **B.Sc. Nursing** or **Post Basic B.Sc. Nursing (P.B.B.Sc. Nursing)** with a **minimum of 55% aggregate marks** from an institution recognized by the **Indian Nursing Council (INC)**.
- Must be a **Registered Nurse (RN)** and **Registered Midwife (RM)** or possess an equivalent qualification registered with any State Nursing Registration Council.
- Must have a **minimum of one year of work experience** after Basic B.Sc. Nursing or before/after Post Basic B.Sc. Nursing from the date of registration.
- Must be **medically fit**.

## FEES CHART FOR 1<sup>st</sup> YEAR M.Sc. NURSING FOR THE A.Y. 2025-26.

CATEGOR Y/ QUOTA	FOR REPORTING OF ADMISSION		ON SUBMISSION OF STATUS RETENTION			
	DEMAND DRAFT NO. 01		DEMAND DRAFT NO. 02			
	Tuition & Developmen t fees (Male student)	Tuition & Developmen t fees (Female student)	Hostel fee	Securit y deposit	Registratio n & Eligibility Fee (MUHS NASHIK)	SWF, UDF, Disaster MGMT, NSS & Insuranc e
<b>OPEN</b>	113500/-	113500/-	35000/ -	10000/-	8000/-	1600/-
<b>OBC</b>	63279/-	13058/-	35000/ -	10000/-	8000/-	1600/-
<b>VJ/NT/SBC</b>	13058	13058/-	35000/ -	10000/-	8000/-	1600/-
<b>SC</b>	0	0	35000/ -	10000/-	8000/-	1600/-
<b>ST</b>	0	0	35000/ -	10000/-	8000/-	1600/-

- 1) All admission process is carried out as per Rules and Regulations laid down by Competent Authorities,
- 2) State CET Cell, ARA, DMER, Mumbai, MUHS, Nashik & INC New Delhi.
- 3) All EBC/Category students have to submit requisite documents and applicable fees at the time of admission to claim Scholarship/Freeship from DMER, Mumbai, Social Welfare Office (As applicable)
- 4) nationalized Bank Demand Draft to be prepared separately as follows in favour of THE PRINCIPAL DVVPFs COLLEGE OF NURSING payable at AHILYANAGAR
  - a) Demand Draft No.1: Tuition Fees (As Applicable)
  - b) Demand Draft No. 2: Hostel Fess and Security Deposit,  
Registration & Eligibility, SWF, UDF & Insurance Fess
- 5) For submission of Status Retention of Admission, Student has to deposit all other fees mandatory.
- 6) It is mandatory to submit Scan copy of each Original document neat and clearly in separate PDF format as per check list (Size 150 kb)

### 3. Post Basic B.Sc. Nursing

Intake capacity: - 60 Seats

#### OVERVIEW

The **Post Basic B.Sc. Nursing** is a **2-year undergraduate degree program** designed for registered nurses who wish to enhance their professional knowledge, clinical competence, and leadership skills. The program prepares nursing professionals for advanced roles in patient care, nursing education, administration, and community health.

#### Eligibility Criteria

- **Age Criteria:** Minimum Age: **17 years and** Maximum Age: **40 years**
- **Educational Requirements**
  1. Should have passed **General Nursing & Midwifery (GNM)** or an equivalent qualification from an **Indian Nursing Council (INC)-approved institution**.
  2. Must possess a **valid Maharashtra Nursing Council (MNC) Registration Certificate**.
  3. The candidate should be **medically fit**.

#### FEES CHART FOR 1<sup>st</sup> YEAR P.B.B.Sc. NURSING FOR THE A.Y. 2025-26.

CATEGOR Y/ QUOTA	FOR REPORTING OF ADMISSION		ON SUBMISSION OF STATUS RETENTION			
	DEMAND DRAFT NO. 01		DEMAND DRAFT NO. 02			
	Tuition & Development fees (Male student)	Tuition & Development fees (Female student)	Hostel fee	Security deposit	Registration & Eligibility Fee (MUHS NASHIK)	SWF, UDF, Disaster MGMT, NSS & Insurance
OPEN	106500/-	106500/-	35000/-	10000/-	6950/-	1600/-
OBC	59376/-	12252/-	35000/-	10000/-	3200/-	1600/-
VJ/NT/SBC	12252/-	12252/-	35000/-	10000/-	3200/-	1600/-
SC	0	0	35000/-	10000/-	3200/-	1600/-
ST	0	0	35000/-	10000/-	3200/-	1600/-

- 1) All admission process is carried out as per Rules and Regulations laid down by Competent Authorities,
- 2) State CET Cell, ARA, DMER, Mumbai, MUHS, Nashik & INC New Delhi.

- 3) All EBC/Category students have to submit requisite documents and applicable fees at the time of admission to claim Scholarship/Freeship from DMER, Mumbai, Social Welfare Office (As applicable)
- 4) Nationalized Bank Demand Draft to be prepared separately as follows in favour of THE PRINCIPAL DVVPF's COLLEGE OF NURSING payable at AHILYANAGAR
  - a) Demand Draft No.1: Tuition Fees (As Applicable)
  - b) Demand Draft No. 2: Hostel Fess and Security Deposit, Registration & Eligibility, SWF, UDF & Insurance Fess
- 5) For submission of Status Retention of Admission, Student has to deposit all other fees mandatory.
- 6) It is mandatory to submit Scan copy of each Original document neat and clearly in separate PDF format as per check list (Size 150 kb)

#### **4. General Nursing and Midwifery (GNM)**

**Intake capacity :- 80 Seats (56 Females and 24 males)**

##### **Overview**

The **General Nursing and Midwifery (GNM)** programme is a three-year diploma course designed to prepare competent and compassionate nursing professionals capable of providing comprehensive healthcare services to individuals, families, and communities. The programme combines theoretical instruction with extensive clinical training to develop the knowledge, skills, and professional attitudes required for quality nursing practice. With an annual intake capacity of **80 seats**, the programme offers opportunities for both female and male candidates, including a reserved intake for male students in accordance with the prescribed norms. Admissions are conducted once every academic year based on the eligibility criteria prescribed by the competent authorities.

##### **Eligibility Criteria**

###### **Age Criteria**

1. The minimum age for admission is **17 years** and the maximum age is **35 years**.
2. There is **no upper age limit** for candidates who are qualified ANM (**Auxiliary Nurse Midwife**) or LHV (**Lady Health Visitor**).

###### **Educational Qualification :-**

1. Passed **10+2 with Science (Physics, Chemistry & Biology)**
2. **English**, securing a **minimum of 40% aggregate marks**.
3. Passed **10+2 in Arts or Commerce** along with **English Core/English Elective**, from a recognized Board (AISSCE/CBSE/ICSE/SSCE/HSCE or any other equivalent Board), securing a **minimum of 40% aggregate marks** (excluding language subjects), with **at least 40 marks in English**.
4. Passed **10+2 Vocational ANM** course under the **CBSE** or any other equivalent Board recognized by the **Indian Nursing Council (INC)** with a minimum of **40% marks**.

5. Candidates who are **registered as ANM** with the respective State Nursing Registration Council are also eligible.
6. The candidate must be **medically fit**.
7. Admissions are conducted **once every academic year**.
8. **Thirty percent (30%) of the total intake (24 out of 80 seats)** is reserved for **male candidates**, as per applicable regulations.

### FEE CHART FOR 1<sup>st</sup> YEAR GNM ADMISSION FOR A.Y.2025-26

CATEGORY	TUITION FEES (Male Student)	TUITION FEES (Female Student)	DEVELOPMENT FEE	TOTAL TUITION FEES		SECURITY DEPOSIT (REFUNDABLE)
				Male	Female	
OPEN/EWS/S EBC	55,752/-	55,752/-	7,248/-	63,000/-	63,000/-	10,000/-
OBC	27,876/-	00/-	7,248/-	35,124/-	7,248/-	10,000/-
VJ/NT1/NT2/NT3/SBC	00/-	00/-	7,248/-	7,248/-	7,248/-	10,000/-
SC	00/-	00/-	00/-	00/-	00/-	10,000/-
ST	00/-	00/-	00/-	00/-	00/-	10,000/-

**\* NOTE: TUITION FEES FOR THE A.Y. 2025–26 HAS NOT DECLARED BY THE NURSING DIPLOMA COURSE SHIKSHN SHULKA SAMITI, MUMBAI.**

## Documents Required

### VITHALRAO VIKHE PATIL FOUNDATION'S COLLEGE OF NURSING, AHILYANAGAR

Check List For Original Documents To Be Submit at the Time of Admission ( AY 2025-26 ONLY) Scan Copy of Each Original Document in PDF & JPG Format in pen drive (Size 150kb)

SR.NO.	PARTICULARS OF DOCUMENTS
1	Selection Letter (MH B.Sc. Nursing CET 20 )
2	MH B.Sc. Nursing CET Mark-Sheet Color Print
3	Domicile Certificate, Nationality / Valid Passport
4	X <sup>th</sup> Passing Certificate
5	XII <sup>th</sup> Mark sheet
6	XII <sup>th</sup> Passing Certificate
7	Caste Certificate (If applicable)
8	Caste Validity Certificate (If applicable)
9	Non-Creamy Layer Certificate Valid up to 31.03.2026 (If applicable)
10	EWS Certificate in State Govt. Format only (If applicable)
11	College Leaving / Transfer Certificate (LC/TC)
12	Hilly Area Certificate with Parent Domicile Certificate / Defence Certificate (If applicable) As per Maharashtra State CET Cell, Mumbai.
13	Medical Fitness Certificate (as per Annexure-H)
14	Migration Certificate (CBSC & ICSC Boards Only)
15	Gap Affidavit Certificate (on Rs.500/-Stamp Paper)
16	Undertaking For Payment Of Fees (on Rs.500/-Stamp Paper)
17	Undertaking for Anti-Ragging (on Rs.500/-Stamp Paper)
18	For Quota Allotment: As Per State CET-Cell MH B.Sc. Nursing CET
19	Ten Passport Size Photograph
20	AADHAR Card, Voter ID (Color Print)/Annexure C

Note:- 03 SET OF ATTESTED XEROX COPIES AS PER LIST COMPULSORY

(TO BE PRINTED ON Rs. 500 STAMP PAPER ON STUDENTS NAME)

ANNEXURE-A

GAP AFFIDAVIT

I, \_\_\_\_\_ S/D/of \_\_\_\_\_  
\_\_\_\_\_ Age \_\_\_\_\_ Year an Indian Inhabitant Residing  
\_\_\_\_\_

\_\_\_\_\_ Hereby state on solemn affirmation as under: That I have passed HSC  
Sciences Successfully from \_\_\_\_\_.  
But after completing the said course I have not enrolled my name inn other educational  
Institution for further education.

Hence I have made this affidavit saying that the period of \_\_\_\_\_ is my  
\_\_\_\_\_ Years Gap in my academic career. Now I wish to enrol my name for further  
education in the year 20 \_\_\_\_\_ - \_\_\_\_\_ & I have made this Affidavit to state and confirm that  
I have taken Gap of \_\_\_\_\_ Year in my education. All the above contents is true and correct  
and nothing any concealed therein. If it is found to be false, I am liable to punished as per  
section 119 and 200 of Indian Penal Code.

Solemnly affirm within the named \_\_\_\_\_.

Date:     /     /

Place:- \_\_\_\_\_

Deponent

## UNDERTAKING FOR PAYMENT OF FEES

(To be submitted by the student and parent/guardian on a ₹500 non-judicial stamp paper duly notarized)

To,  
The Principal,  
Dr Vithalrao Vikhe Patil Foundation's  
College of Nursing,  
Ahilyanagar-414111  
Maharashtra.

**Subject:** Undertaking for Payment of Institutional Fees as per Approved Schedule.

I, the undersigned,

- Full Name of Student:-----
- Date of Birth: -----
- Mobile Number: -----
- Email ID: -----
- Permanent Address:-----  
-----

I, the undersigned (Father / Mother / Legal Guardian of the student),

- Full Name:-----
- Relationship with Student:-----
- Mobile Number:-----
- PAN No. (if applicable):-----

1. That the above-named student has been admitted to the Nursing course at Dr Vithalrao Vikhe Patil Foundation's College of Nursing, Ahilyanagar a private unaided institution affiliated with Maharashtra University of Health Sciences, Nashik under quota (e.g., Open / Institutional / NRI / Management) for the academic year.
2. That we fully understand that the fees Structure for Private Unaided Nursing Colleges in Maharashtra is approved by the Fees Regulating Authority (FRA), Maharashtra and, we, agree to pay the same as applicable from time to time, including but not limited to:  
- Tuition Fees - Development Fees - Hostel Fees (if applicable) - Examination / University Fees - Any other applicable charges (as Notified)

Contd. Page. No-2

3. That we agree to pay the above-mentioned fees on or before the due dates notified by the institution from time to time and understand that delay in payment may result in late fees, penalties or any other suitable administrative action.
4. That we understand and accept that fees once paid are non-refundable, except in accordance with the rules of the competent authority or as per the college's refund policy duly notified in advance.
5. I am fully aware that the aforesaid fees Paid by me is interim Tuition fees and are subject to revision at any time. In event of the fees being increased by the Fee Regulating Authority, Mumbai or Judicial Pronouncement, I hereby undertake to pay the difference amount of the fees within a period of 7 days from being notified.
6. That we further undertake not to seek cancellation of admission. However, in the event that cancellation becomes necessary after the cut-off date –
  - a. Due to non-eligibility declared by the competent authorities, owing to submission of incorrect documents or any other specified reason, or
  - b. Due to suspension or debarment of the candidate for wrong practices / malpractices in the college, as proved by the Investigating Committee or recommended by the affiliating university, or
  - c. Due to any personal reason/Health reason of the candidate, we shall be fully liable to pay the entire course fee as applicable, in accordance with the rules and guidelines published in the Admission Brochure / Prospectus and as per the directives of the competent authorities.
7. That in case of any default or non-compliance with the terms of this undertaking, the college shall be entitled to take appropriate action, including recovery of dues through legal means.

Date: / /20

Place:-

Sign of Students

Name: \_\_\_\_\_

Sign. of Parent / Guardian

Name:

Witness:

1. Name-----

Sign -----

Contact No.-----

2. Name-----

Sign-----

Contact No.-----

[Seal & Signature of Notary Public] (With name, registration number, and date)

**To be Notarized OR Affidavit from Tahsildar  
(On Rs. 500.00 Stamp Paper in the name of student)**

**UNDERTAKINGFOR ANTIRAGGING**

I, -----, D/o. Mr.----- Age-----  
yrs, R/o- -----

----- Have carefully read and fully understood the law prohibiting ragging and the directions of the Hon. Supreme Court and the Central/State Government in this regard. As per Maharashtra Prohibition of ragging act No. XXXIII of 1999, ragging within or outside of education institute is strictly prohibited.

**DEFINITIONOF RAGGING:** Ragging includes display of noisy, disorderly conduct, teasing, rough or rude treatment indulging in rowdy indiscipline an obscene activities which cause all or likely to cause annoyance under hardship, physical or psychological harm or mental trauma or raise apprehension or fear in a fresher or other students or forcing the students to do any act which such or danger to his or her lives or limb or indulging in eve teasing.

**PROHIBITION OF RAGGING:** Ragging within or outside the educational institute is strictly prohibited. **PENALTY FOR RAGGING:** Whoever directly commits participates in abets or instigates ragging within or outside any educational institute shall be suspended expelled or rusticated from the institution shall also be liable to fine which may extend to Rs. 25000.00

**THE PUNISHMENT ALSO INCLUDES:** Cancellation of admission, suspension of attending classes, withholding/ withdrawing fellowship/scholarship and other financial benefits. I have read the above and understand the meaning of ragging, consequences of ragging and punishment for it. I promise that I shall not get involved directly or indirectly in any sort of ragging till such time, I am a bonafide- student of the previous college.

**Signature of the Students  
Parent**

**Signature of the**

परिशिष्ट – 'क'(Annexure 'C')

बी.एस्सी. नर्सिंग / पी.बी.बी.एस्सी. नर्सिंग / एम.एस्सी. नर्सिंग प्रथम वर्ष  
अभ्यासक्रमास प्रवेश घेणाऱ्या सर्व विद्यार्थी/विद्यार्थिनींकडून प्रवेशाच्या वेळी मतदार  
यादीमध्ये नाव नोंदणी करण्याच्या अनुषंगाने घ्यावयाचे प्रमाणपत्र / हमीपत्र

मी, \_\_\_\_\_

अभ्यासक्रम : \_\_\_\_\_

डॉ. विठ्ठलराव विखे पाटील फाउंडेशनचे, परिचर्या महाविद्यालय, विळद घाट, अहिल्यानगर येथे  
वरील अभ्यासक्रमाच्या प्रथम वर्षात प्रवेश घेतला आहे.

मी दिनांक / / \_\_\_\_\_ रोजी १८ वर्षांचा / १८ वर्षांची झालो/झाले आहे किंवा १८ वर्षे पूर्ण  
झाल्यानंतर माझे नाव मतदार यादीमध्ये नोंदवून घेईन, अशी मी प्रतिज्ञा व हमी देत आहे.

दिनांक : \_\_\_ / \_\_\_ / \_\_\_\_\_

स्थळ : \_\_\_\_\_

विद्यार्थ्याची स्वाक्षरी : \_\_\_\_\_

विद्यार्थ्याचे नाव : \_\_\_\_\_

Admission Prospectus

# College Facility



**Community Health Nursing and Nutrition Lab.**



**Mental Health Nursing Dept.**



**Child Health Nursing Dept.**

**OBGY Dept.**



**Adult Health Nursing Dept. and Advanced Nursing Lab.**



**A.V. Aids Lab.**

# Hostel Facility



**Girls Hostel**



**Boys Hostel**



**Indoor Sports Facility In Hostel**



**Reading Room In Hostel**

# Other Facility



## Security Services



## Bank



Atm Facility



Temple



General Stores



Optical Store



Meal Facilities

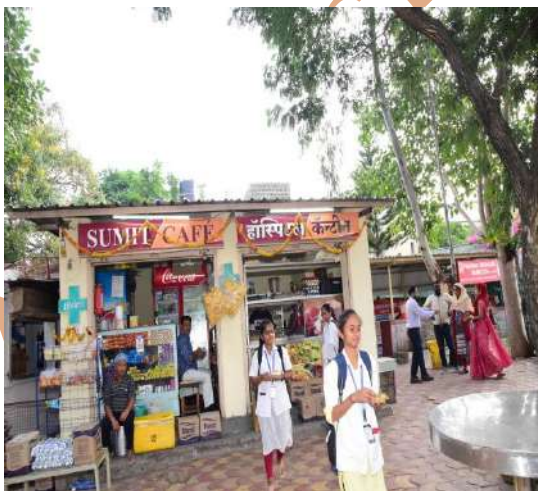

Hospital Canteen

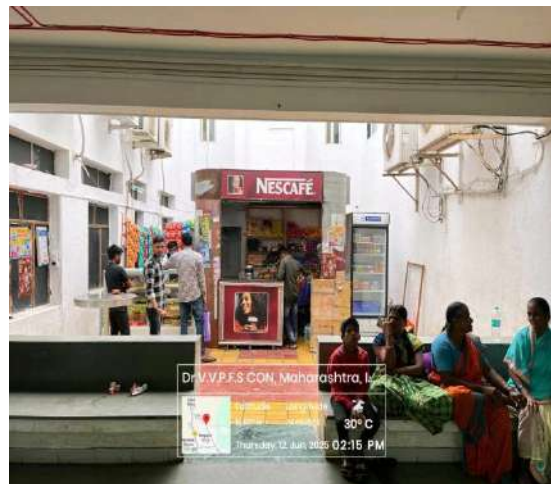



**Mess**



**Garden**



**Bus Facility**



**Children's Park**



**Auditorium**



**Contact**

**Principal**

**Dr. Vithalrao Vikhe Patil Foundation's, College of Nursing,**

Opp. Govt. Milk Dairy, Vadgaon Gupta, Post: MIDC,

Ahilyanagar-414111 (Maharashtra)

Tel. No. (0241) 2778042, 2777059, Fax: (0241) 2779782

Website: [www.vimscon.edu.in](http://www.vimscon.edu.in) Email: [principal@vimscon.edu.in](mailto:principal@vimscon.edu.in)